

Disclaimer:  
This generation of drawings is for the stated purpose only and should not be used for any other purpose without the originators consent. Do not scale from this drawing.

22/00959/FUL  
16/08/2022

Scottish Borders Council  
Town And Country  
Planning (Scotland) Act  
1997

**REFUSED**

subject to the  
requirements of the  
associated Decision  
Notice

CAMERONS  
STRACHAN  
YUILL  
ARCHITECTS

client: Alison Dunlop

project: Corstane Farm, Broughton, ML12 6HF  
Holiday Lets

title: Location Plan

status: Planning drawn: IR

scale: 1:1250 @ A3 date: April 2022

number: 10205-0-LP rev:

BERWICK 9 West Street TD15 1AS 01289 541 173  
DALKEITH 98 High Street EH22 1HZ 0131 663 9735  
GALASHIELS 1 Wilderhaugh TD1 1QJ 01896 753077

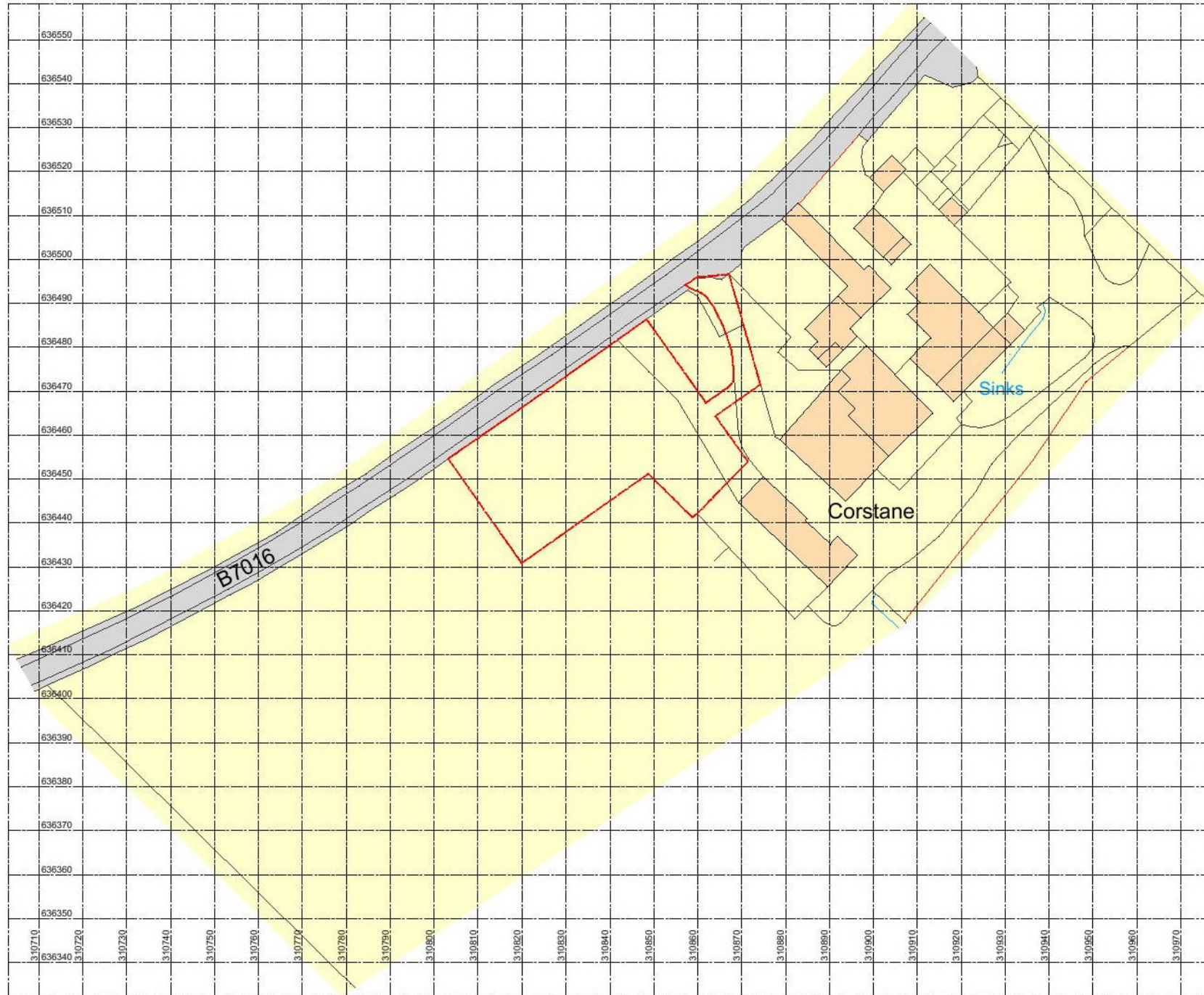

Ordnance Survey, (c) Crown Copyright 2022. All rights reserved. Licence number 100022432

OS Map  
Scale 1:1250



Bing Maps Aerial View  
NTS

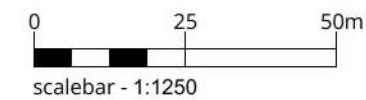

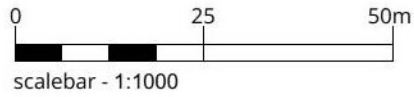

22/00959/FUL

16/08/2022

Disclaimer:  
This generation of drawings is for the stated purpose only and should not be used for any other purpose without the originators consent. Do not scale from this drawing.

ADJACENT FIELDS ALL IN  
OWNERSHIP OF CLIENT  
AREA OF LAND TOTALING >100  
ACRES

ADJACENT FIELD ALL IN  
OWNERSHIP OF CLIENT  
AREA OF LAND TOTALING >100  
ACRES

- Key:**
- Site Boundary ---
  - Boundary in ownership of client ---
  - Existing trees
  - Existing external surface
  - Existing grass areas
  - Existing buildings and structures

- Sequential Plan Key:**
- A - Straw sheds and livestock
  - B - Woodfuel store, livestock feed and machinery storage
  - C - Livestock shed
  - D - Indoor livestock handling
  - E - Tool and equipment store
  - F - Livestock sheds
  - G - Stores
  - H - Sheep handling pens
  - 1 - Farmhouse
  - 2 - Cottage
  - 3 - Garage

Scottish Borders Council  
Town And Country  
Planning (Scotland) Act  
1997

**REFUSED**

subject to the  
requirements of the  
associated Decision  
Notice

Site Area =  
2017.22m<sup>2</sup>

Corstane

Sinks

ADJACENT FIELD ALL IN  
OWNERSHIP OF CLIENT  
AREA OF LAND TOTALING >100  
ACRES

Existing Site Layout  
Scale 1:1000

ADJACENT FIELDS ALL IN  
OWNERSHIP OF CLIENT  
AREA OF LAND TOTALING >100  
ACRES

CAMERONS  
STRACHAN  
YUILL  
ARCHITECTS

client:	Alison Dunlop		
project:	Corstane Farm, Broughton, ML12 6HF Holiday Lets		
title:	Existing Site Layout		
status:	Planning	drawn:	IR
scale:	1:1000	@ A3	date: April 2022
number:	10205-3-01	rev:	

	BERWICK	9 West Street	TD15 1AS	01289 541 173
	DALKEITH	98 High Street	EH22 1HZ	0131 663 9735
	GALASHIELS	1 Wilderhaugh	TD1 1QJ	01896 753077



22/00959/FUL  
16/08/2022

Disclaimer:  
This generation of drawings is for the stated purpose only and should not be used for any other purpose without the originators consent. Do not scale from this drawing.

Scottish Borders Council  
Town And Country  
Planning (Scotland) Act  
1997

**REFUSED**

subject to the  
requirements of the  
associated Decision  
Notice

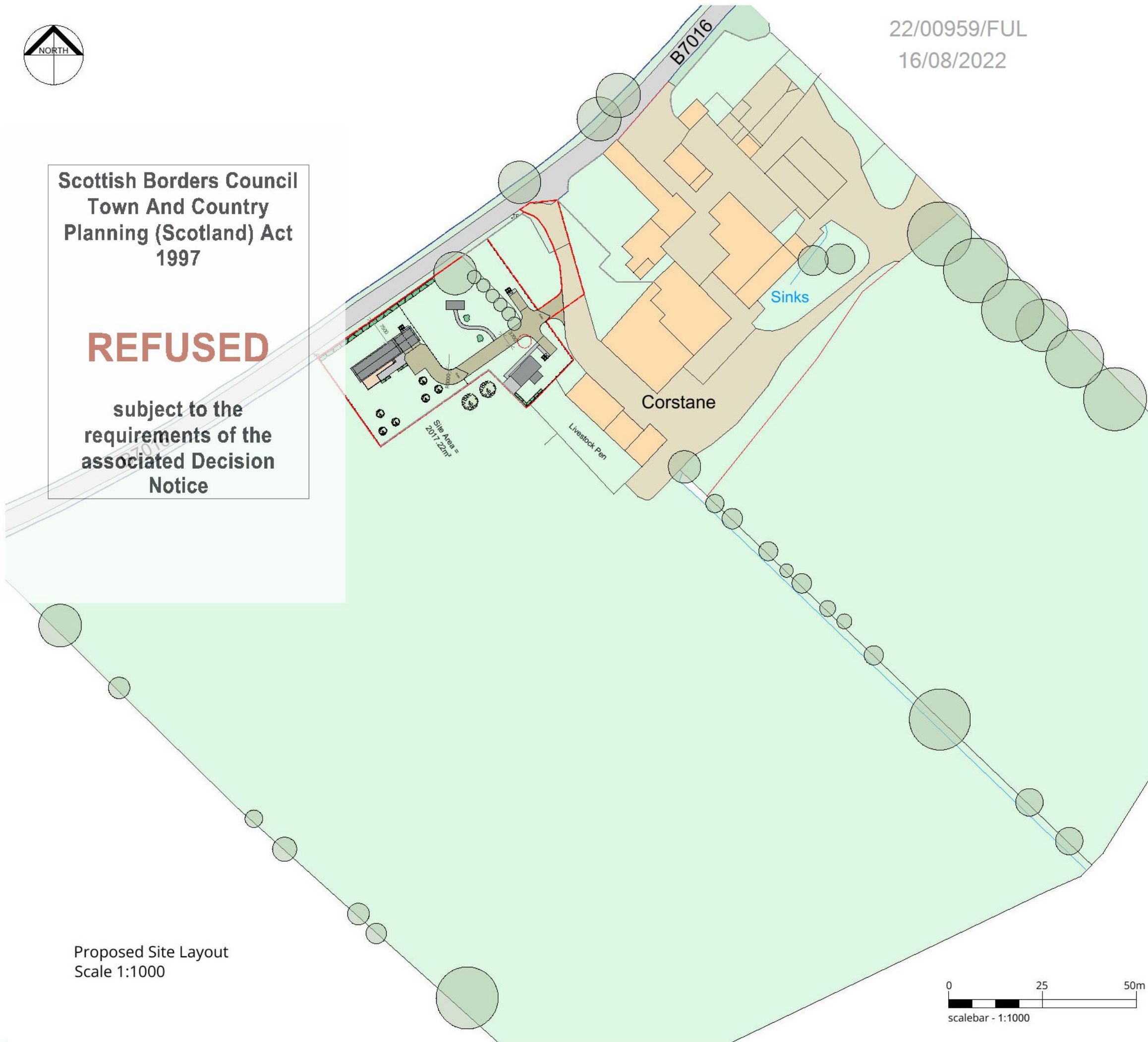

**Key:**

- Site Boundary ---
- Boundary in ownership of client ---
- Existing trees ●
- Existing external surface ■
- Existing grass areas ■
- Existing buildings and structures ■
- Removals ---
- New trees ●
- New landscaped areas ■
- New road surface ■
- New paved surface ■
- Proposed cabins ■
- Rubble stone wall ---
- New fence ---

Proposed Site Layout  
Scale 1:1000

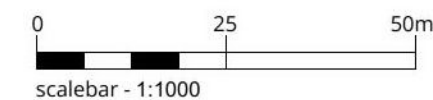

CAMERONS  
STRACHAN  
YUILL  
ARCHITECTS

client: Alison Dunlop

---

project: Corstane Farm, Broughton, ML12 6HF  
Holiday Lets

---

title: Proposed Overall Site Layout

---

status: Planning drawn: IR

---

scale: 1:1000 @ A3 date: April 2022

---

number: 10205-3-02 rev: A

	BERWICK	9 West Street	TD15 1AS	01289 541 173
	DALKEITH	98 High Street	EH22 1HZ	0131 663 9735
	GALASHIELS	1 Wilderhaugh	TD1 1QJ	01896 753077

Disclaimer:  
This generation of drawings is for the stated purpose only and should not be used for any other purpose without the originators consent. Do not scale from this drawing.

**Key:**

- Site Boundary ---
- Boundary in ownership of client ---
- Existing trees ○
- Existing external surface ■
- Existing grass areas ■
- Existing buildings and structures ■
- Removals ---
- New trees ○
- New landscaped areas ■
- New road surface ■
- New paved surface ■
- Proposed cabins ■
- Rubble stone wall ---
- New fence ---

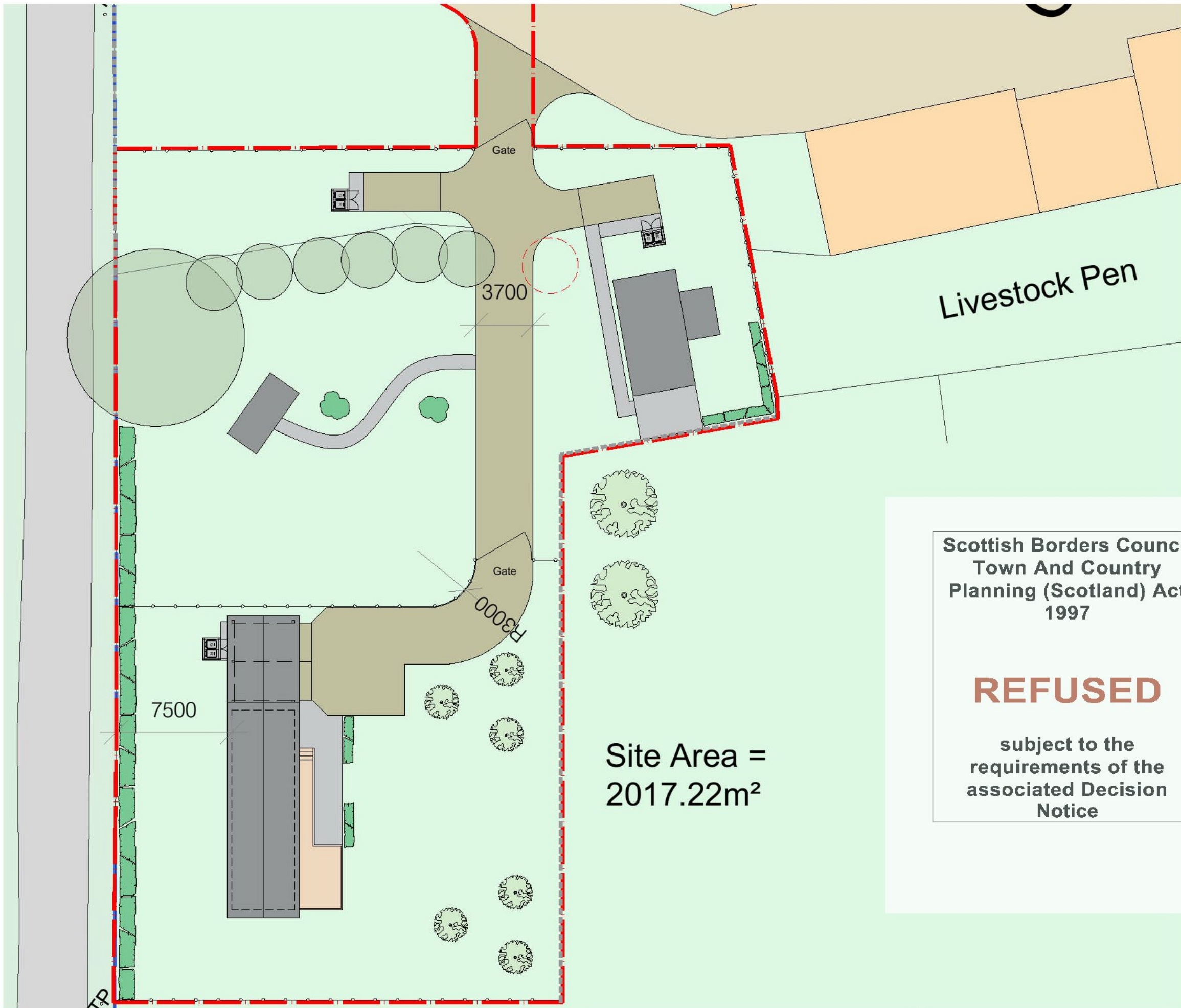

Scottish Borders Council  
Town And Country  
Planning (Scotland) Act  
1997

**REFUSED**

subject to the  
requirements of the  
associated Decision  
Notice

Site Area =  
2017.22m<sup>2</sup>

22/00959/FUL

16/08/2022

CAMERONS  
STRACHAN  
YUILL  
ARCHITECTS

client: Alison Dunlop

project: Corstane Farm, Broughton, ML12 6HF  
Holiday Lets

title: Proposed Site Layout

status: Planning drawn: IR

scale: 1:250 @ A3 date: May 2022

number: 10205-3-03 rev: A

Proposed Site Layout  
Scale 1:250

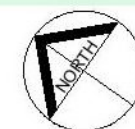

0 2.5 5 7.5 10m  
scalebar - 1:250



BERWICK 9 West Street TD15 1AS 01289 541 173  
DALKEITH 98 High Street EH22 1HZ 0131 663 9735  
GALASHIELS 1 Wilderhaugh TD1 1QJ 01896 753077

Disclaimer:  
This generation of drawings is for the stated purpose only and should not be used for any other purpose without the originators consent. Do not scale from this drawing.

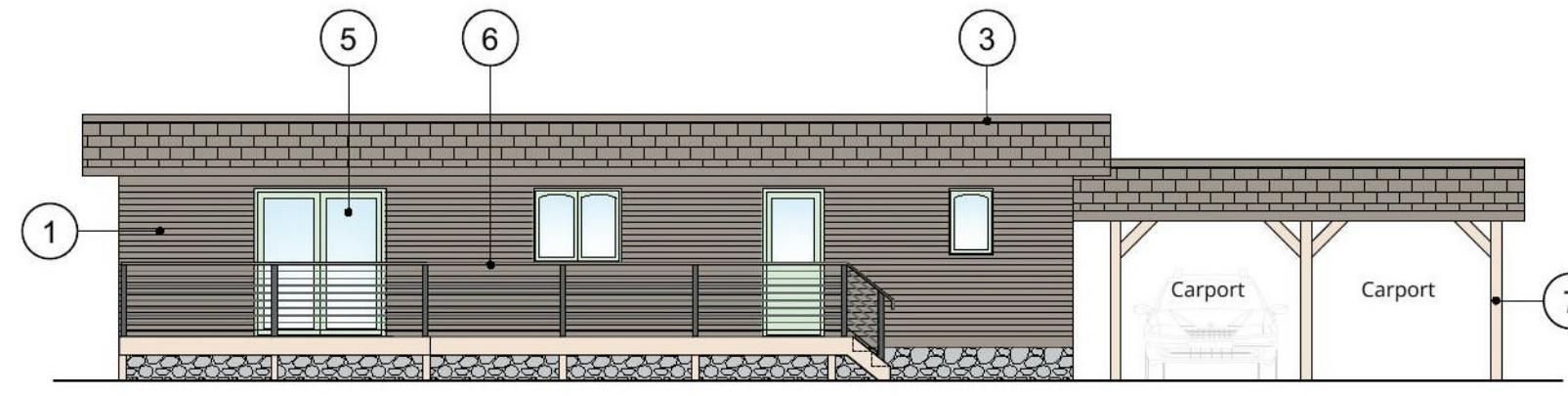
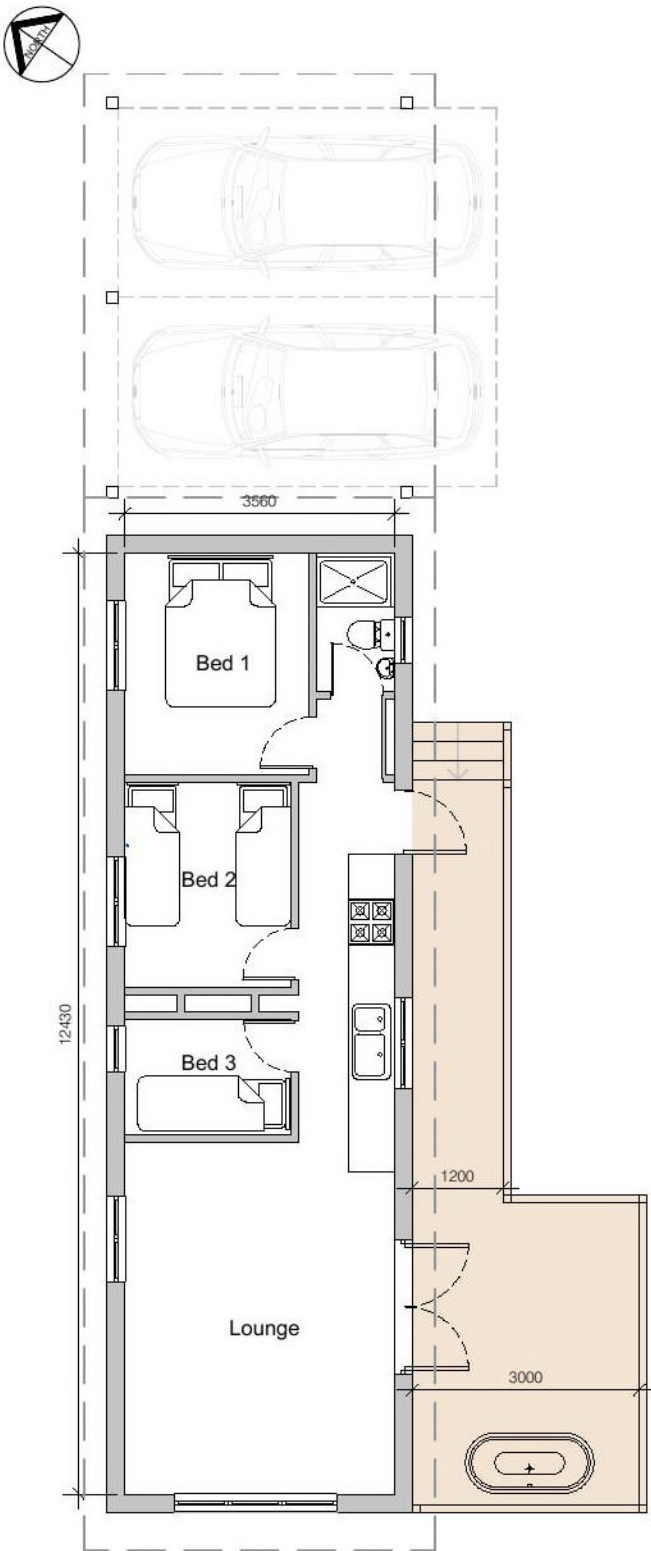

3 Bed Cabin South-East Elevation  
Scale 1:100

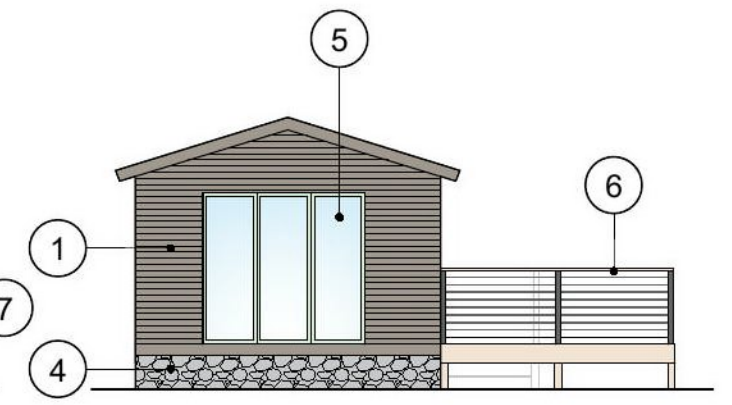

3 Bed Cabin South-West Elevation  
Scale 1:100

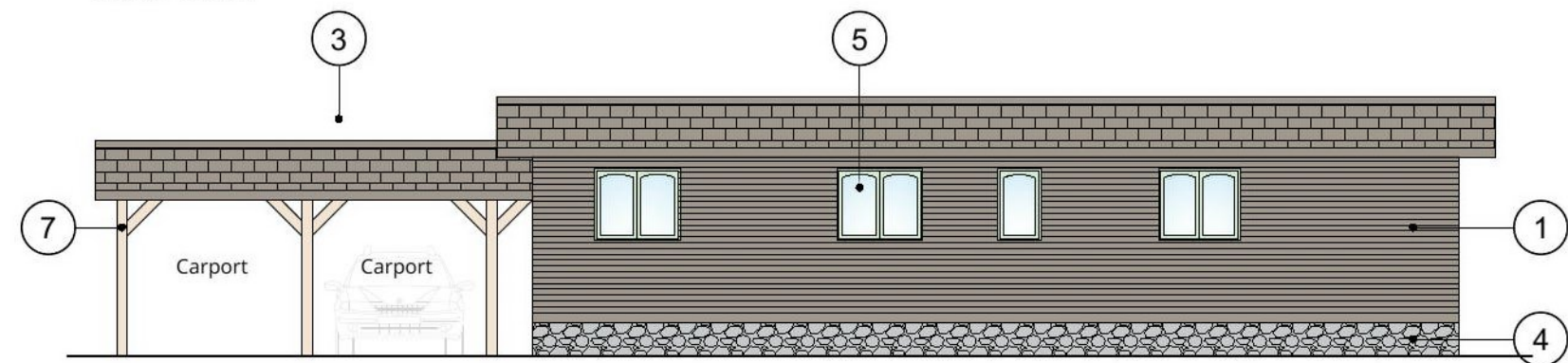

3 Bed Cabin North-West Elevation  
Scale 1:100

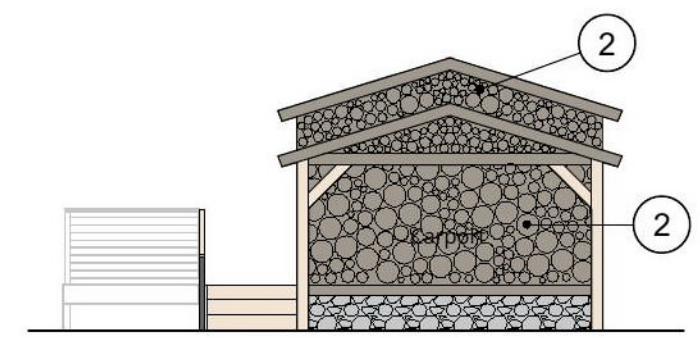

3 Bed Cabin North-East Elevation  
Scale 1:100

- Key:**
- 1 - Timber cladding
  - 2 - Off-cut logs
  - 3 - Felt tiles
  - 4 - Stone dyke
  - 5 - Double glazed timber windows and doors
  - 6 - Steel tension wire balustrade
  - 7 - Timber posts

Scottish Borders Council  
Town And Country  
Planning (Scotland) Act  
1997

**REFUSED**

subject to the  
requirements of the  
associated Decision  
Notice

3 Bed Cabin Floor Plan - Proposed  
Scale 1:100

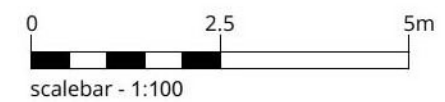

CAMERONS  
STRACHAN  
YUILL  
ARCHITECTS

client:	Alison Dunlop		
project:	Corstane Farm, Broughton, ML12 6HF Holiday Lets		
title:	Proposed 3 Bed Cabin Plans and Elevations		
status:	Planning	drawn:	IR
scale:	1:100	@ A3	date: April 2022
number:	10205-3-04	rev:	

BERWICK	9 West Street	TD15 1AS	01289 541 173
DALKEITH	98 High Street	EH22 1HZ	0131 663 9735
GALASHIELS	1 Wilderhaugh	TD1 1QJ	01896 753077

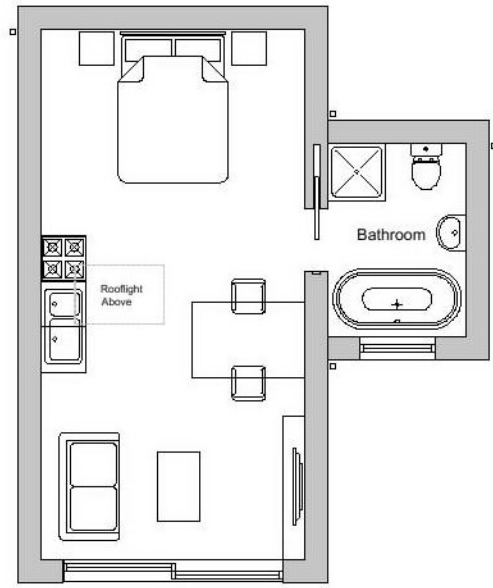

Shepherd's Hut Floor Plan - Proposed  
Scale 1:100

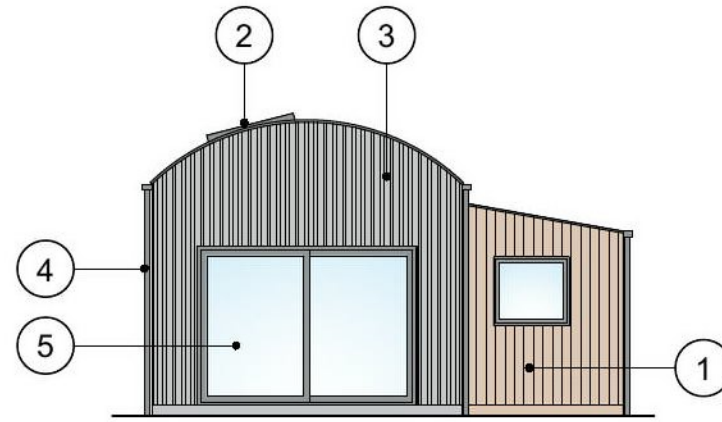

Shepherd's Hut Front Elevation  
Scale 1:100

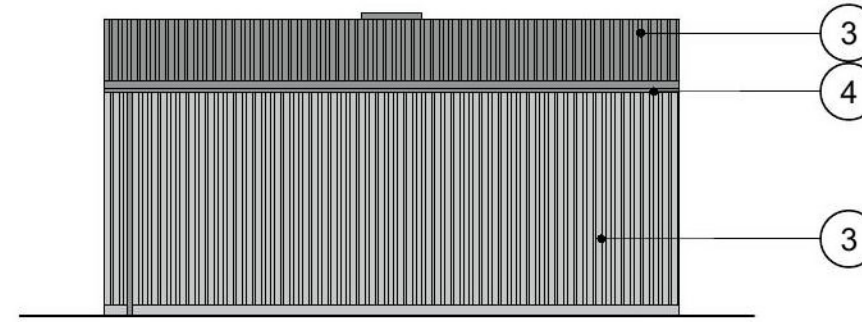

Shepherd's Hut Side Elevation  
Scale 1:100

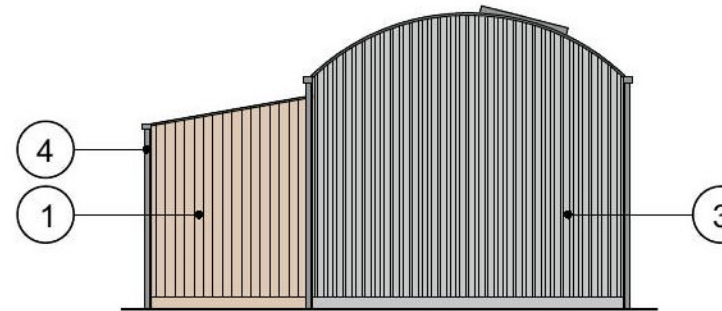

Shepherd's Hut Rear Elevation  
Scale 1:100

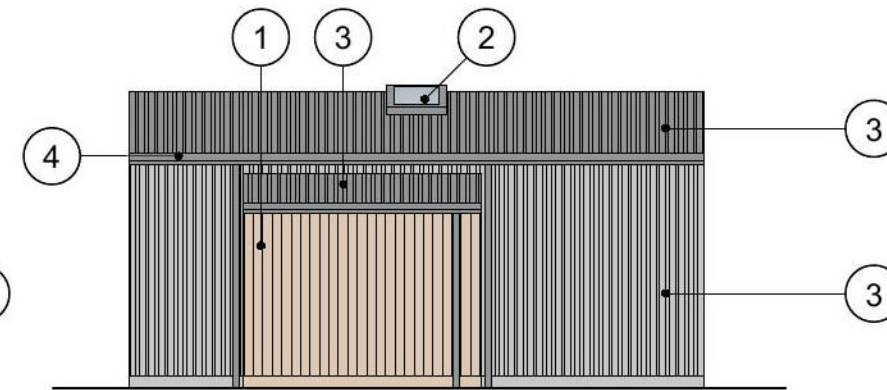

Shepherd's Hut Side Elevation  
Scale 1:100

**Key:**

- 1 - Timber cladding
- 2 - Rooflight
- 3 - Corrugated Metal Sheeting
- 4 - Aluminium box guttering
- 5 - Double glazed aluclad windows and doors

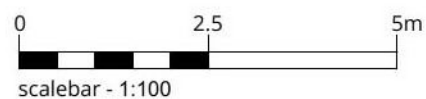

Scottish Borders Council  
Town And Country  
Planning (Scotland) Act  
1997

**REFUSED**

subject to the  
requirements of the  
associated Decision  
Notice

CAMERONS  
STRACHAN  
YUILL  
ARCHITECTS

client:	Alison Dunlop		
project:	Corstane Farm, Broughton, ML12 6HF Holiday Lets		
title:	Proposed 1 Bed Shepherd's Hut Plans and Elevations		
status:	Planning	drawn:	IR
scale:	1:100	@ A3	date: April 2022
number:	10205-3-05	rev:	

BERWICK	9 West Street	TD15 1AS	01289 541 173
DALKEITH	98 High Street	EH22 1HZ	0131 663 9735
GALASHIELS	1 Wilderhaugh	TD1 1QJ	01896 753077